

I ARA
QUÈ?

Encara no sé quan podré tornar a ser jo mateixa.





ESPAÑA DOCUMENTO NACIONAL DE IDENTIDAD



APellidos/COGNOMES
ARNAU I DAUSÀ
NOMBRE/NOM
ANNA
SEXO/SEX
F

DNI **71357856B**

FECHA DE NACIMIENTO
28 10 2002
VALIDEZ
03 01 2034

Ana **880113**

A hand-drawn illustration of a blue ocean scene. The water is depicted in various shades of blue, from light turquoise to deep navy. Scattered throughout are numerous sea creatures, including several large, round, spiky organisms resembling sea urchins or jellyfish, and many smaller, star-shaped organisms. White bubbles of various sizes are drawn throughout the scene, some with small circles inside, suggesting movement or air being released. The overall style is simple and illustrative, typical of a children's book or a classroom drawing.

Per què em costa tant pujar a la superfície?



Odio sentir constant
que em quedo sense
aire...

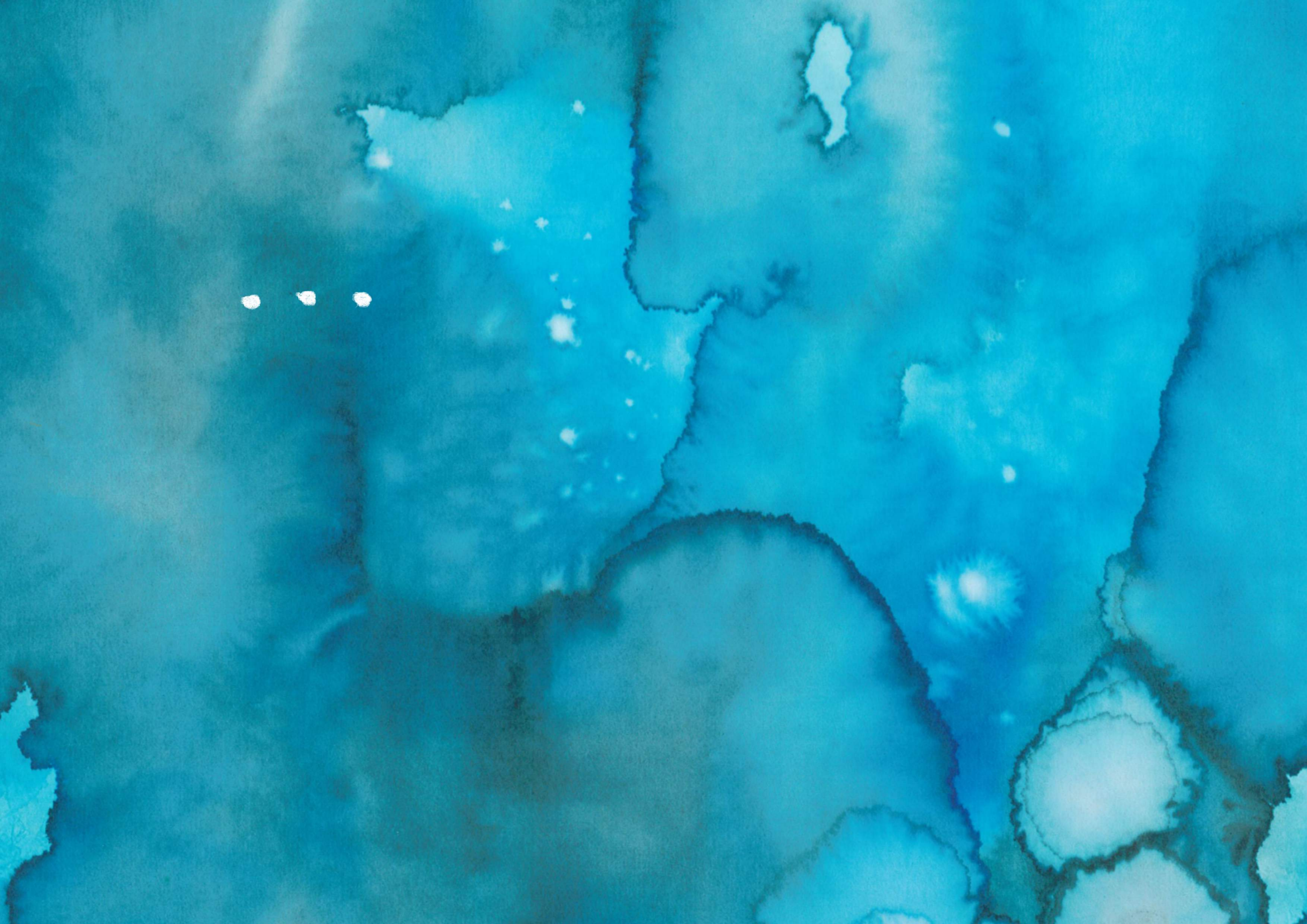



Però...



I si al final si
aconsegueixo sortir?

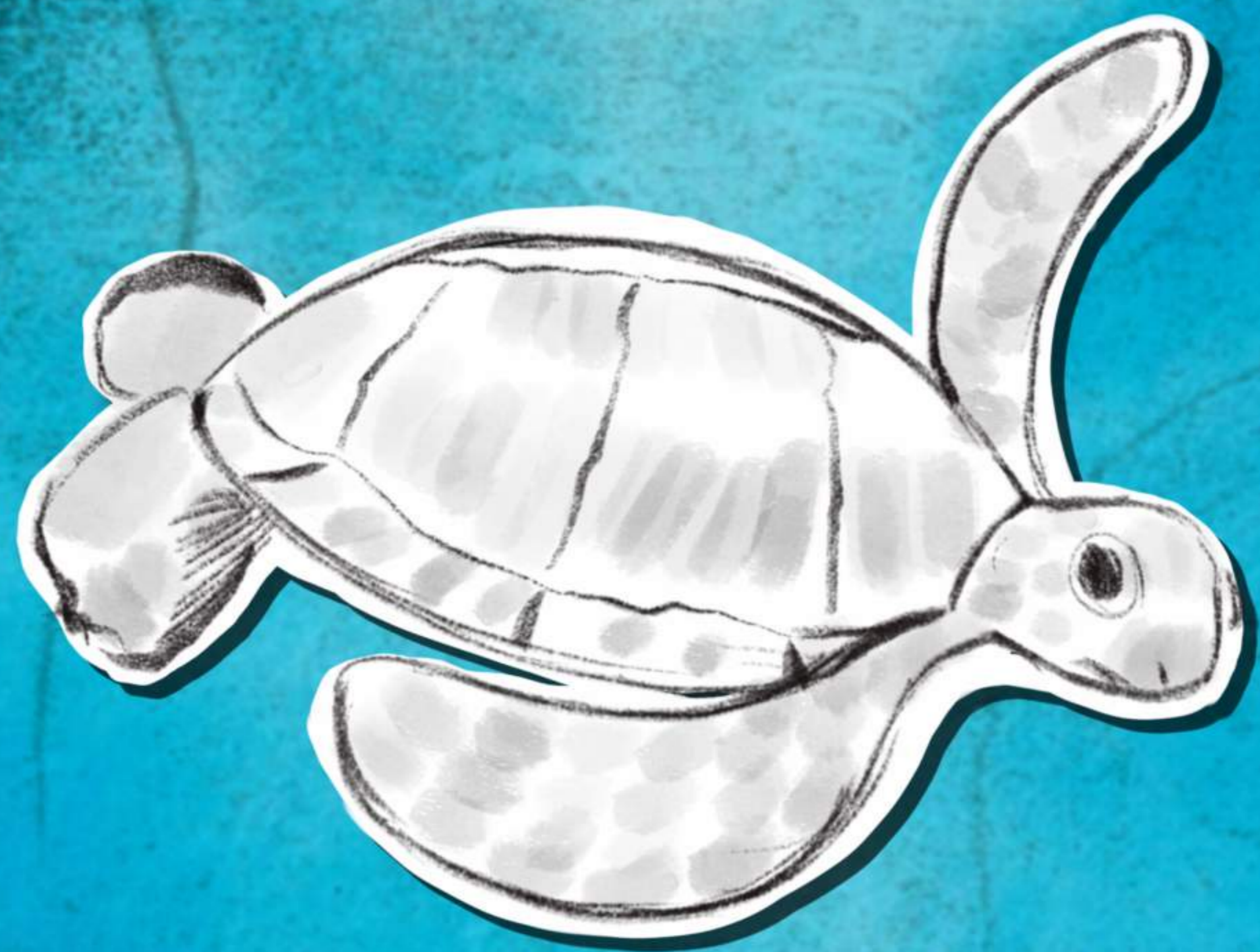





Hi ha molts peixos
en el mar...



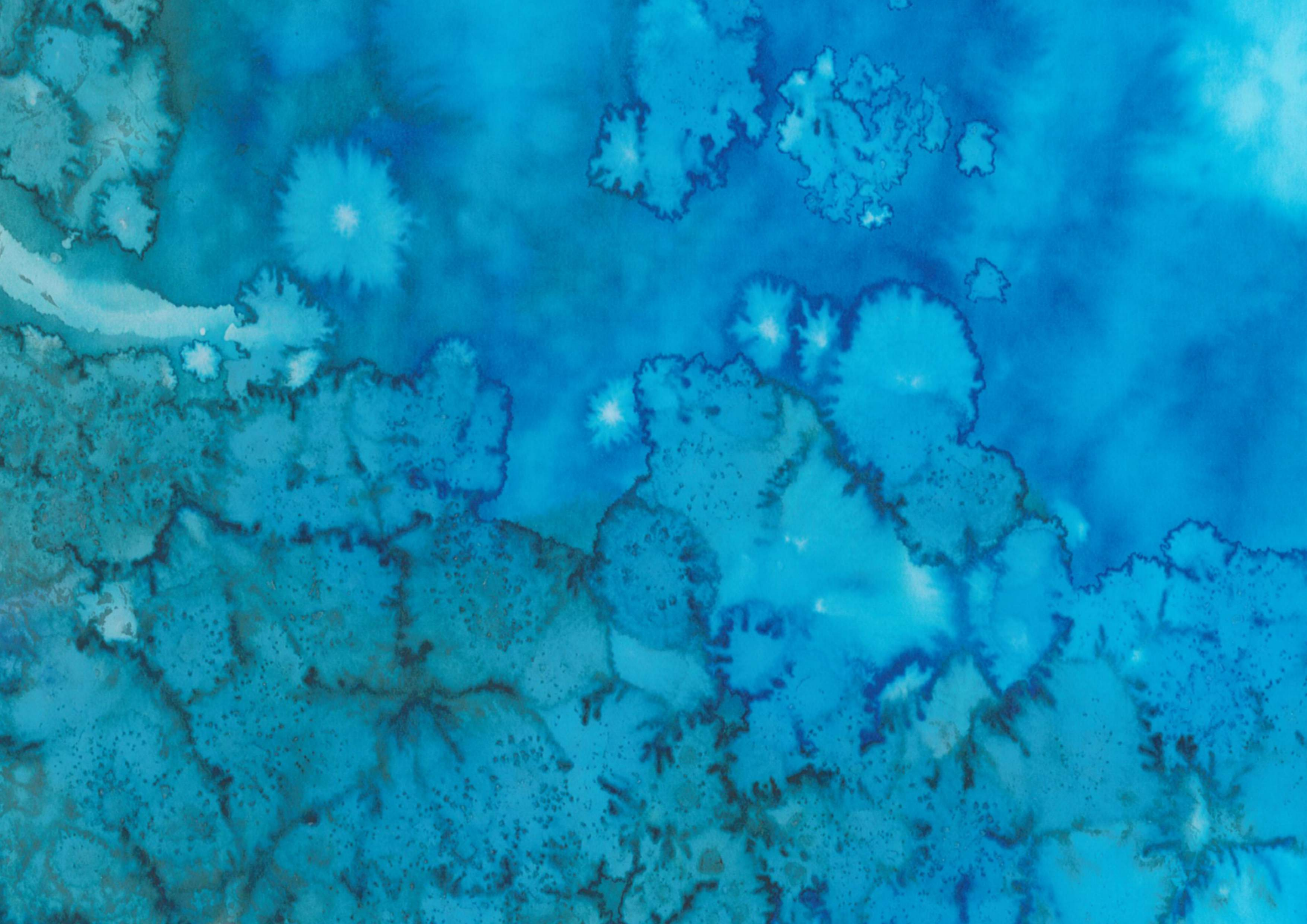

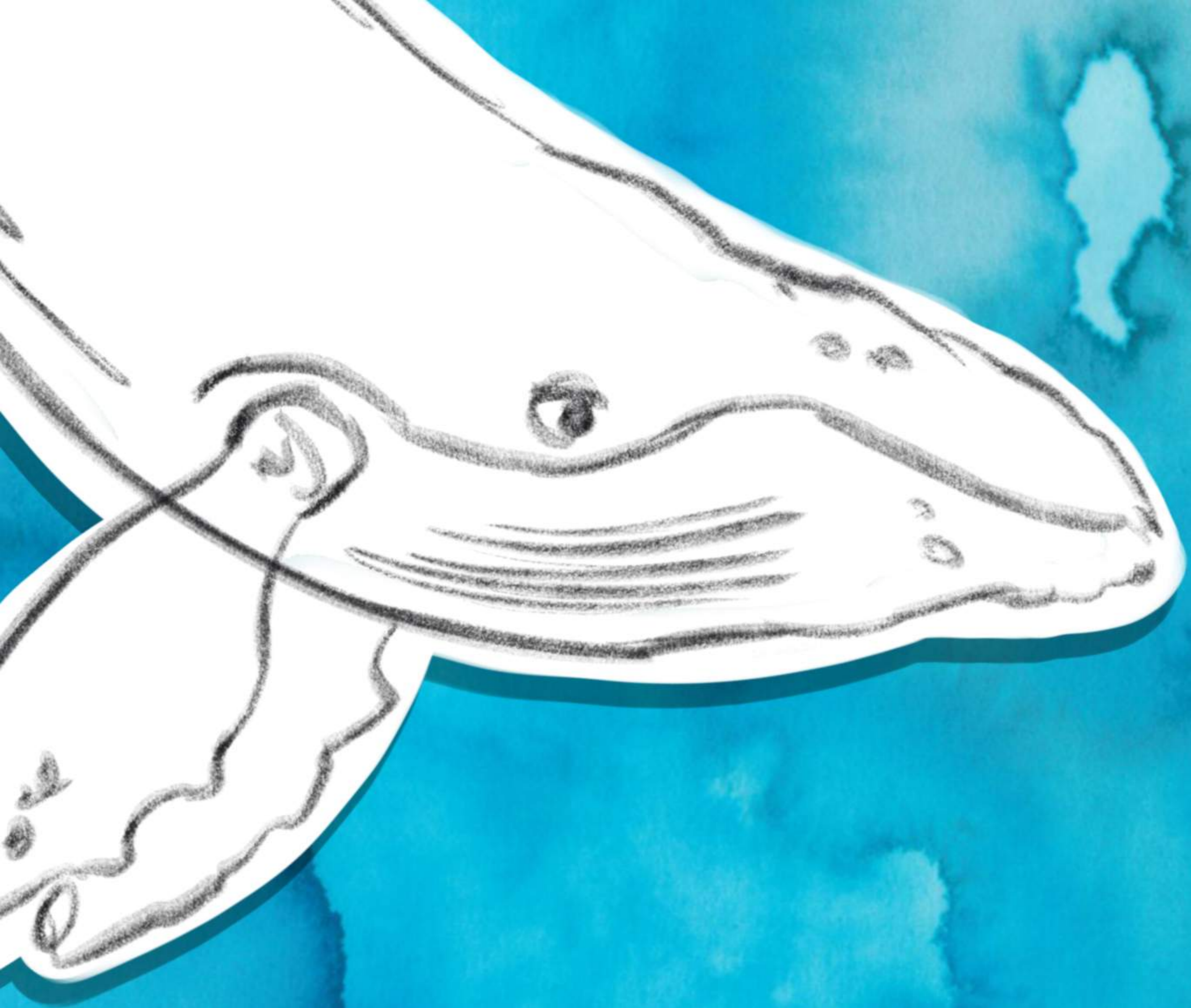

També n'hi ha que són
més grans que jo, i
a vegades em fa
por.

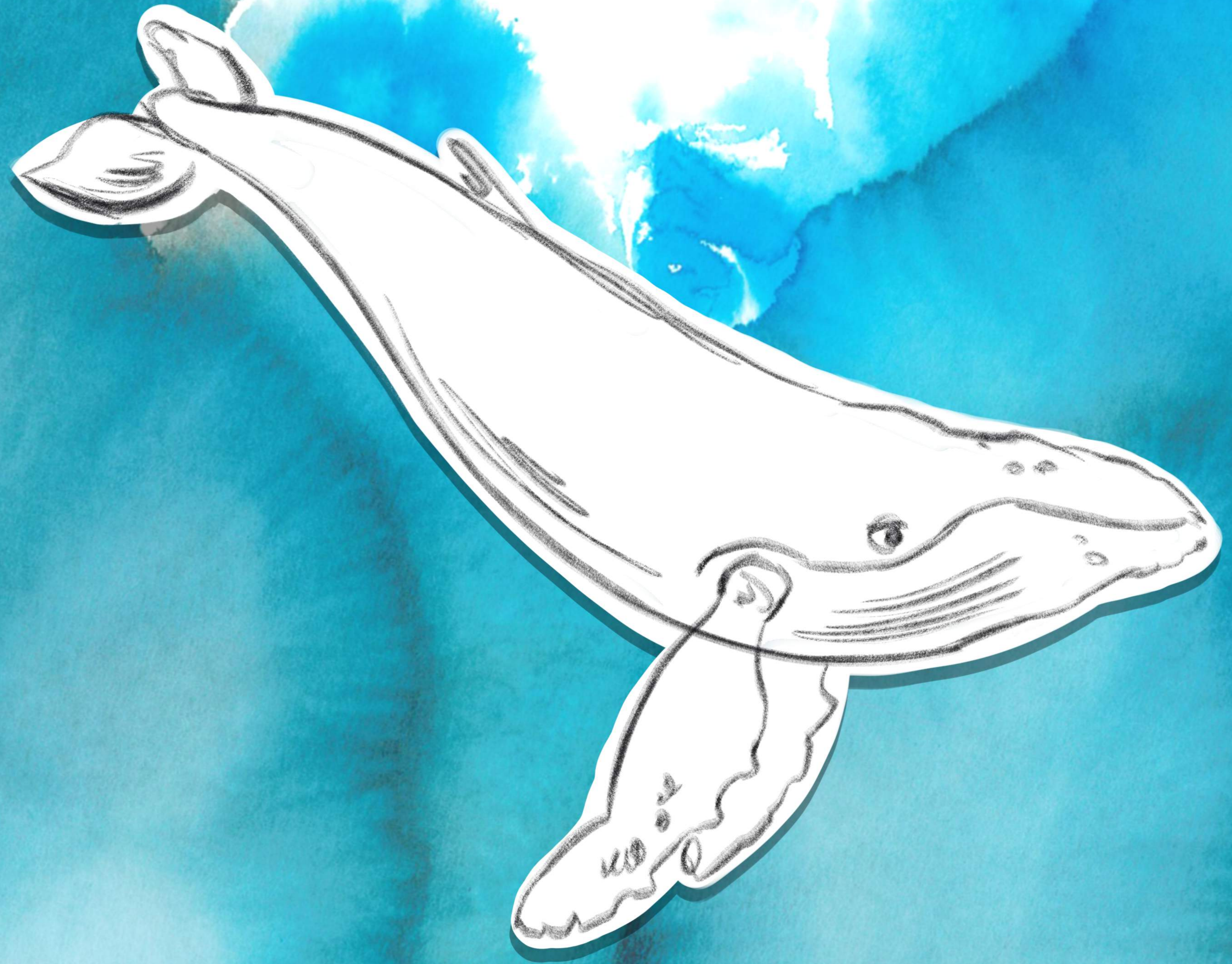

A watercolor illustration of a forest scene. The background is a mix of light and dark green washes, suggesting a dense forest. In the foreground, there are several large, dark green, rounded shapes that look like bushes or large rocks. A path or stream winds through the scene, starting from the bottom left and moving towards the top right. The path is a lighter, yellowish-green color. There are some small, dark green shapes scattered throughout the scene, possibly representing small plants or rocks. The overall style is soft and painterly.

Però jo he de continuar
endant.