

Facultat de Belles Arts

Sessió informativa



UNIVERSITAT DE
BARCELONA



EDIFICI
HISTÒRIC



Oficina de Relacions Internacionals de Belles Arts

ba-erasmus@ub.edu

Oriol Ventura Roda Monica Muñoz Belart Alejandra Albertí

Vols estudiar a l'estranger?

El món, el teu campus

Més d'un miler d'universitats on viure la teva experiència internacional

1. Introducció

Vicedegà d'Internacional
Oriol Ventura

2. Temes de matrícula

Cap de Secretaria
Xavier Martínez

3. Gestions de mobilitat

Oficina de Relacions Internacionals BBAA
Mónica Muñoz



[Secció Internacional de la web Belles Arts](https://www.ub.edu/portal/web/bellesarts/mobilitat-internacional)
<https://www.ub.edu/portal/web/bellesarts/mobilitat-internacional>

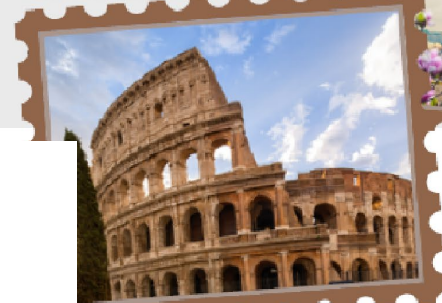

| ABANS DE LA MOBILITAT | |
|---|--------------------------|
| Recomendaciones Erasmus | <input type="checkbox"/> |
| ▶ Credencial impresa | <input type="checkbox"/> |
| Instruccions per a la mobilitat Erasmus | <input type="checkbox"/> |
| Carta Erasmus | <input type="checkbox"/> |
| Autoritzat avançar en el procediment | <input type="checkbox"/> |
| Tipus de viatge | <input type="checkbox"/> |
| Academic Equivalence/Learning Agreement. Universitat d'acollida | <input type="checkbox"/> |
| Equivalència Acadèmica/Learning Agreement. Universitat de Barcelona | <input type="checkbox"/> |
| Selección de asignaturas aprobada por la UB | <input type="checkbox"/> |
| Selección de asignaturas aprobada por la institución anfitriona | <input type="checkbox"/> |
| Digital Learning Agreement PDF (abans de la mobilitat / opcional) | <input type="checkbox"/> |
| Autoritzat a signar | <input type="checkbox"/> |
| Pujar Convenio de Subvención signat | <input type="checkbox"/> |
| Conveni de Subvenció rebut a l'OMPI | <input type="checkbox"/> |
| DURING THE MOBILITY | |
| Certificat d'arribada rebut a l'OMPI | <input type="checkbox"/> |
| Pagament realitzat | <input type="checkbox"/> |
| Certificat d'estada rebut a l'OMPI | <input type="checkbox"/> |
| Después de la movilidad | |
| NOTA: Rebràs un correu de l'aplicació Mobility Tool de la Comissió Europea per a fer el Qüestionari UE (Informe Final). Recordeu que és obligatori. | |
| Cuestionario UE completado | <input type="checkbox"/> |
| Pujar TOR | <input type="checkbox"/> |
| Tots els documents rebuts a l'OMPI | <input type="checkbox"/> |
| Intercanvi finalitzat | <input type="checkbox"/> |

<https://www.ub.edu/mobilitatinternacional/>

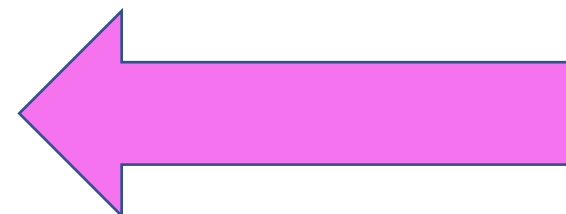
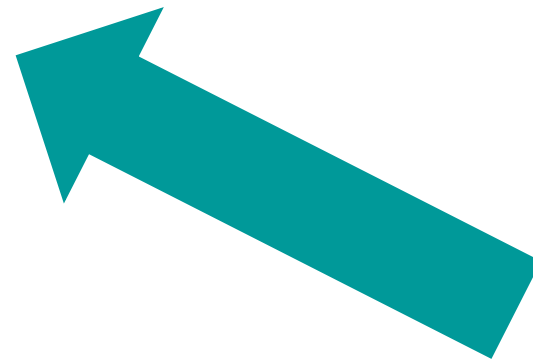

ABANS DE LA MOBILITAT

DEA

LA

Erasmus+
**Online Learning Agreement
Student Mobility for Studies**
DOCUMENT D'EQUIVALÈNCIA ACADÈMICA (curs 2024-2025)

Cognoms: _____ Nom: _____ DNI/passaport: _____
 Centre a la UB: _____ Ensenyament a la UB: _____
 Tutor/a al centre de la UB (si n'hi ha): _____
 Universitat de destinació (codi i nom): _____
 Centre a la universitat de destinació: _____ País: _____
 Data de l'inici de l'estada: _____ i data del final de l'estada: _____
 Semestre: _____

| Nom de l'assignatura a la universitat de destinació (en l'idioma original) | Període d'estudi* | Crèdits | Nom de l'assignatura a la UB | Tipus** | Codi UB | Període d'estudi* | Crèdits |
|--|-------------------|---------|------------------------------|---------|---------|-------------------|---------|
| | | | | | | | |
| | | | | | | | |
| | | | | | | | |
| | | | | | | | |
| | | | | | | | |
| | | | | | | | |
| | | | | | | | |
| | | | | | | | |
| | | | | | | | |
| | | | | | | | |

* 0 (anual); 1 (1r semestre); 2 (2n semestre).
 ** Especificueu-hi: OBL = obligatòria; OPT = optativa.

| | | | |
|-------------------------|--|--|----------------------------------|
| Estudiant: | Responsable d'Internacionals del centre: | Cap d'estudis de l'ensenyament / coordinador/a del màster oficial, si escau ¹ : | Tutor/a, si escau ¹ : |
| ² Signatura: | ² Signatura i segell: | ¹ Signatura: | ¹ Signatura: |

IMPORTANT INFORMATION: For the Erasmus+ 2021-2027 programme, Learning Agreements must be managed online. Higher Education Institutions can do this by using the [Online Learning Agreement platform](#) or an equivalent system connected to the Erasmus Without Paper Network. Therefore, this template is provided by the European Commission for information purposes only and must not be used to manage Learning Agreements for studies. Please visit the Erasmus Without Paper Competence Centre for a more detailed data standard, to which all equivalent systems need to adhere. For further guidance on how to manage Online Learning Agreements – Please read the [Guidelines on how to use the Learning Agreement for studies](#).

General information

| Student | Last name(s) | First name(s) | Date of birth | Nationality | Gender |
|-----------------------|--------------|--------------------|---------------|----------------------------|--|
| | ESI | | Study cycle | Field of education (ISCED) | Field of education (clarification) |
| Sending Institution | Name | Faculty/Department | Erasmus code | Country | Administrative contact person name; email; phone |
| | | | | | |
| Receiving Institution | Name | Faculty/Department | Erasmus code | Country | Administrative contact person name; email; phone |
| | | | | | |

ABANS DE LA MOBILITAT

DEA



Mobilitat i Programes Internacionals

Edifici Florensa
c/Adolf Florensa, 8
08028 Barcelona

Tel. +34 934 035 380
global_ub@ub.edu
www.ub.edu/uri

DOCUMENT D'EQUIVALÈNCIA ACADÈMICA (curs 2024-2025)

Cognoms: _____ Nom: _____ DNI/passaport: _____
 Centre a la UB: _____ Ensenyament a la UB: _____
 Tutor/a al centre de la UB (si n'hi ha): _____
 Universitat de destinació (codi i nom): _____
 Centre a la universitat de destinació: _____ País: _____
 Data de l'inici de l'estada: _____ i data del final de l'estada: _____
 Semestre: _____

| Nom de l'assignatura a la universitat de destinació (en l'idioma original) | Període d'estudi* | Crèdits | Nom de l'assignatura a la UB | Tipus** | Codi UB | Període d'estudi* | Crèdits |
|--|-------------------|---------|------------------------------|---------|---------|-------------------|---------|
| | | | | | | | |
| | | | | | | | |
| | | | | | | | |
| | | | | | | | |
| | | | | | | | |
| | | | | | | | |
| | | | | | | | |
| | | | | | | | |
| | | | | | | | |
| | | | | | | | |

* 0 (anual); 1 (1r semestre); 2 (2n semestre).
 ** Especifiqueu-hi: OBL = obligatòria; OPT = optativa.

| | | | |
|-------------------------|--|--|----------------------------------|
| Estudiant: | Responsable d'Internacionals del centre: | Cap d'estudis de l'ensenyament / coordinador/a del màster oficial, si escau ¹ : | Tutor/a, si escau ¹ : |
| ² Signatura: | ² Signatura i segell: | ¹ Signatura: | ¹ Signatura: |

¹Només en el cas que el centre ho hagi decidit així.
²Camp obligatori per la validesa del document

Àmbit de Disseny:

Oriol Moret

Àmbit d'Imatge:

Tjasa Kancler

Àmbit de Pintura:

Piotr Perski

Àmbit d'Escultura:

Matilde Grau

Àmbit de CRBC:

Africa Pitarch Marti
 (Manuel Angel Iglesias Campos)

Àmbit de Gravat:

Eugènia Agustí

Àmbit de Dibuix:

Piotr Tadeusz

Tutor internacional

ABANS DE LA MOBILITAT

LA

 Erasmus+ Online Learning Agreement Student Mobility for Studies

IMPORTANT INFORMATION: For the Erasmus+ 2021-2027 programme, Learning Agreements must be managed online. Higher Education Institutions can do this by using the [Online Learning Agreement platform](#) or an equivalent system connected to the Erasmus Without Paper Network. Therefore, this template is provided by the European Commission for information purposes only and must not be used to manage Learning Agreements for studies. Please visit the Erasmus Without Paper Competence Centre for a more detailed data standard, to which all equivalent systems need to adhere. For further guidance on how to manage Online Learning Agreements – Please read the [Guidelines on how to use the Learning Agreement for studies](#).

By digitally signing this document, the student, the Sending Institution and the Receiving Institution confirm that they approve the Online Learning Agreement and that they will comply with all the arrangements agreed by all parties. Sending and Receiving Institutions undertake to apply all the principles of the Erasmus Charter for Higher Education relating to mobility for studies. The Beneficiary Institution and the student should also commit to what is set out in the Erasmus+ grant agreement. The Receiving Institution confirms that the educational components listed are in line with its course catalogue or as agreed otherwise and should be available to the student. The Sending Institution commits to recognise all the credits or equivalent units gained at the Receiving Institution for the successfully completed educational components and to count them towards the student's degree. The student and the Receiving Institution will communicate to the Sending Institution any problems or changes regarding the study programme, responsible persons and/or study period.

General information

| | | | | | |
|--|--------------|--------------------|---------------|----------------------------|--|
| Student | Last name(s) | First name(s) | Date of birth | Nationality | Gender |
| | ESI | | Study cycle | Field of education (ISCED) | Field of education (clarification) |
| | | | | | |
| Sending Institution | Name | Faculty/Department | Erasmus code | Country | Administrative contact person name; email; phone |
| | | | | | |
| Receiving Institution | Name | Faculty/Department | Erasmus code | Country | Administrative contact person name; email; phone |
| | | | | | |
| The level of language competence in _____ (indicate here the main language of instruction) that the student already has or agrees to acquire by the start of the study period is: A1 <input type="checkbox"/> A2 <input type="checkbox"/> B1 <input type="checkbox"/> B2 <input type="checkbox"/> C1 <input type="checkbox"/> C2 <input type="checkbox"/> Native speaker <input type="checkbox"/> | | | | | |

| Commitment | Name | Email | Position | Date | Digital Signature |
|---|------|-------|----------|------|-------------------|
| Student | | | Student | | |
| Responsible person at the Sending Institution | | | | | |
| Responsible person at the Receiving Institution | | | | | |

Oriol Ventura Roda
ba-erasmus@ub.edu
 Vice-dean Of International Relations

Junio 2024

| Lunes | Martes | Miércoles | Jueves | Viernes | Sábado | Domingo |
|-----------------|--------|-----------|--------|---------|------------------|------------------------------------|
| 27 | 28 | 29 | 30 | 31 | 1 | 2 |
| 3 | 4 | 5 | 6 | 7 | 8 | 9 |
| 10 | 11 | 12 | 13 | 14 | 15 DEA | 16 |
| 17 LA | 18 | 19 | 20 | 21 | 22 | 23 |
| 24 | 25 | 26 | 27 | 28 | 29 | 30 LA (3 SIGNATURES) |

**15 JUNIO – DEADLINE DEA
(ENVIAR A LA ORI SIGNAT PER EL
TUTOR INTERNACIONAL)**

**17 JUNIO – DEADLINE LA
(PUJAT AL SOP)**

**30 JUNIO – DEADLINE LA SIGNAT
(3 SIGNATURES)**

Julio 2024

| Lunes | Martes | Miércoles | Jueves | Viernes | Sábado | Domingo |
|------------------------------------|--------|-----------|--------|---------|--------|---------|
| 1 | 2 | 3 | 4 | 5 | 6 | 7 |
| 8 | 9 | 10 | 11 | 12 | 13 | 14 |
| 15 CONVENI SUBVENCIÓ | 16 | 17 | 18 | 19 | 20 | 21 |
| 22 | 23 | 24 | 25 | 26 | 27 | 28 |
| 29 Auto- Matrícula | 30 | 31 | 1 | 2 | 3 | 4 |

**15 JULIO – CONVENI DE
SUBVENCIÓ. PUJAT AL SOP I SIGNAT
PER LA OMPI**

29 JULIO – AUTOMATRÍCULA

Encuesta sobre la sesión informativa de intercambio de movilidad internacional

